Wilmington Public Library
Middlesex Avenue
Wilmington, Mass

Town Crier of Wilmington

Twice the winner of the New England Weekly Municipal Service Award

VOL 15 NO 18 TOWN CRIER - WILMINGTON, MASS. MAY 9, 1963 PRICE 10 CENTS

COMPARED TO ROUND SCHOOLS

$100,000 EXTRA FOR 3 ROOMS

Chairman Robert Michelson of the Permanent Building Committee protested that the comparison was unfair, but the members of the Baldwin Civic Association and others who were present in the High School, Tuesday night, got the impression that the town would by paying $100,000 for the additional three rooms in the proposed Woburn Street School, compared to the cost of construction for the "round' schools.

Walter L. Hale Jr., former Chairman of the Wilmington Board of Appeals was the man who asked the question of Michelson, after listening to his breakdown of costs, towards the last of a session that lasted nearly two hours.

Hale said that with the $200,000 reimbursement from the state, on the building of a round school, plus the $100,000 extra being spent, plus $100,000 more could build two round school type buildings, of 24 rooms, instead of the 15 that Michelson's committee is proposing.

Michelson, who made a fine appearance, finally summed up the costs of the Glen Road School (construction) as $315,092.65, the cost of the Boutwell Street School as $340,074.49, and the proposed construction cost of the Woburn Street School as $439,665.00.

The figures for the Glen Road and Boutwell Schools include the costs of the leaching field, while that of the new school did not. This would make another $25,000 differential in favor of the round schools.

It was at this time towards the end of the meeting, that Hale asked his question, citing that a 15 room school was going to cost $100,000 more in construction costs than a 12 room school.

In comparing total costs, including site development, etc., Michelson said that the Glen Road School (not counting the fee of the previous architect) cost $406,000 and the Boutwell School cost $416,000, with some work still to be done later.

The new school, as the Permanent Building Committee proposes it, would have two stories, 15 rooms of 750 square feet each plus other usual facilities, such as offices, storerooms, etc.

The total area, both floors will be 27,118 square feet. Michelson said that the cost was being figured at $16.20 a square foot, and in reply to a question, said that

(Continued Page 4)

10 ARTICLES FOR SPECIAL TOWN MEETING

10 articles have been approved by the board of Selectmen for the Special Town Meeting of May 27th and there is a possibility of one more, at the descretion of the Selectmen.

The first two articles are those that Building Inspector Minot Anderson had in the annual Town Meeting, to change the wording (but not the zoning) for land in and near the DeMoulas shopping center. Anderson wants the descriptions changed to language a layman can understand.

Article 3 provides for the taking by Eminent Domain of a part of the former Sidelinker property on Woburn Street, now the property of a Reading man named Hall. The part to be taken will be opposite to the new Woburn Street bridge, and the purpose, as is well known, is for providing land for a new school.

Article 4 will ask the town to accept from James DeCarolis of Tewksbury a piece of land 50 feet wide and 250 feet long, to connect the new school site with the end of the extended Marcia Road. A pedway to the school is planned on this land.

Article 5, submitted by the Permanent Buidling Committee, asks for funds for the building of the proposed Woburn Street School. The exact wording and the sum to be asked is stil unknown. The article was not in the Town Hall Tuesday.

Article 6, if voted, asks that the town rescind the vote of last Jan. 21, when the Selectmen were empowered to take the Hall property needed for the school site, and an additional five acres, for the new school.

Article 7 is a repeat from the annual Town Meeting, and asks for the rezoning of land in North Wilmington, for the Wilmington Development Co.

Articles 9 & 10, submitted by the Board of Water Commissioners, ask for the laying of a water main along Main Street, near the Town Park, and for the erection of a pumping station in the Town Park.

The 11th article, if submitted by the Selectmen, has to do with land adjacent or part of Route 93, the details of which are not clear. It seems to be a proposal whereby the town will accept $500 for a type of quitclaim deed.

There will be no High School Honor Roll, for the marking period just passed, because there has been too much absence due to illness.

EXHIBITED AT THE M.I.T. SCIENCE SHOW: Miss Cheryl Silvers, High School sophomore, daughter of Dr and Mrs John Silvers of Salem Street, who was the only Wilmington High School student to exhibit, last Friday andSaturday, in the Junior Science Symposium, at the Massachusetts Institute of Technology.

For her Science Fair project, in Wilmington High School, Miss Silvers had chosen a study of the egg production of hens, after the injection of atropine. Second prize winner, she went on to the Lowell Technorama (where this picture was taken) and won third prize there.

MICHELSON'S FIGURES SHOW ECONOMY OF ROUND SCHOOLS

Recent statements of the Wilmington Finance Committee that rht 'round' schools had cost 'closer' to $500,000 than $400,000, and that they were costly to operate were knocked on the head, Tuesday night, by Robert Michelson, Chairman of the Permanent Building Committee.

Mr Michelson, as a part of his presentation of the plans for the Woburn Street school, cited figures which he had presumably received from the Town Accountant, on the costs and operational costs of the other schools in town.

He told the audience of about 50 persons that the Permanent Building Committee, some years ago, had been told to build a school for $400,000, and that this was what they had done.

The total cost for the Glen Road school, the first of the 'round' schools, according to Michelson was just over $406,000, and the cost of the Boutwell Street school was $416,957.60. He told his audience several times that the second school still had work to be done. (The work does not involve anything but minor sums of money, Ed).

(Contined Page 4)

A BAKER'S DOZEN is still 65¢ at JEFF'S DONUT SHOP
1 Grove Ave.
Special Orders Made up for Parties, Banquets, Caterers, etc.

WILMINGTON AUTOMATIC TRANSMISSION CO
287 Main Street
GENERAL REPAIRS
TUNEUPS
Tel. 657-7021

NEWSBOY WANTED
TO SELL PAPERS
IN WILMINGTON
SQUARE 6AM TO 8AM
CALL VALLEY NEWS
OL 8 8211

MOST HOMES IN THIS AREA USE 658 4700
Since 1927 LOUIE'S FUEL OIL

QUALIFIED - RELIABLE
Rx SERVICE

SICKROOM SUPPLIES
POPULAR BRANDS OF TOILETRIES
WHITMAN - CANDY CUPBOARD & SCHRAFFT'S CANDIES
COMPLETE LINE OF LIQUOR BEER & WINE
V. A. Prescriptions Filled Here.
Wilmington Center Pharmacy, Inc.
A. MELVILLE WOODSIDE, PH. G., Mgr
"THE REXALL STORE"
Free Prescription Delivery
Wilmington's First Pharmacy
432 MAIN ST. OPPOSITE DEPOT
OL 8-4478
Wilmington
Chamber of Commerce Member

TRANSISTORIZED ELECTRONIC IGNITION
AVAILABLE IN FACTORY WIRED UNITS OR KITS
Full power at high RPM....Up to 20% more MPG...Prevents fouled plugs...Increases spark plug life 3 to 5 times over normal....Insures 75,000 mile point life.....Gives instant starting in sub-zero weather..Eliminates frequent tune-ups ..Simple 20 minute installation by anyone...Cures ignition problems...MOBILE RADIO IGNITION INTEFERNECE REDUCED 50%.
ABBOTT ELECTRONICS CO.
35 ELM ST. NO. WOBURN SQ. WE5-2040

SILVER LAKE HARDWARE
95 MAIN ST. WILMINGTON
AT THE TRAFFIC LIGHTS
658-2992 EST. 1949
WALLPAPER
Usually $1.25 to $2.75 single roll
59c single roll
EXCELLENT QUALITY PAPER ... in a terrific assortment of colors and patterns for halls, dining, living rooms, dens and even kitchen and baths. All washable, plastic coated, pre-trimmed and fade-proof.

TOURAINE
MASTER PAINTER'S
House Paint WHITE $4.95 GAL.

TOURAINE
SUPER-HIDING
Ceiling Cal-Cotex $3.50 GAL.

SCOTTS THE LAWN FOOD YOU CAN TRUST
TURF BUILDER
5000 sq.ft $4.95
2500 sq.ft $2.95

4 CYCLE 19"
ROTARY MOWER
WITH EASY SPIN RECOIL STARTING
Briggs & Stratton 2½ H.P.
$49.88

WILMINGTON DOG OWNERS' NOTICE

The Board of Health will hold a clinic for the immunization of dogs at the Fire Department Building, Church Street

SATURDAY, MAY 18, 1963

FROM 1:00 P. M. TO 4:00 P. M.

All dogs must be vaccinated each year to be effective against rabies.

All dogs must be on leash.

Dr. Gardiner Lester will be in charge of the clinic.

All Dogs Licensed or Not Should Be Immunized
Innoculation Fee — 75¢

E. F. Romano
Health Agent

Town Crier of Wilmington

Published every Thursday by the Wilmington News Co. 364 Middlesex Ave No Wilmington, Mass. Tel OLiver 8 2346

Single copies 10¢. back copies 15¢ for one month, thereafter 20¢. Subscription $4 a year, payable in advance. Six months $2.25. Foreign $6.

The Wilmington News Co assumes no financial responsibility for typographical errors in advertisements, but will reprint any part of an advertisement in which an error affects the value of the advertised item.

Most photographs appearing in the Town Crier may be purchased from the Town Crier Photographers.

Second Class postage paid at Wilmington Mass Postoffice.

NATIONAL EDITORIAL ASSOCIATION 1962 AFFILIATE MEMBER

WINNER OF 6 STATE & REGIONAL AWARDS

WORTHY OF COMMENT

The Wilmington Community Fund's annual report, by its Treasurer, is published in this week's issue of the paper.

Readers would do well to study it. They will notice that there are no salaries, no commissions, nor other expenses of solicitation for funds.

The Wilmington Community Fund is probably among the lowest, in percentile figures, for the cost of solicitation, in this Commonwealth, if not in the nation.

THE PUZZLING $30,000

John Brooks is one up on this paper. For the past several weeks, in both the Selectmen's meetings, and also on occasion in Planning Board meetings he has said that the town is saving $30,000 because of the arrangements being currently made about the proposed pedway for the proposed Woburn Street School.

The proposed pedway crosses land that has been before the Planning Board on several occasions, as a would-be real estate development.

The developers always failed to get to first base, which in effect makes the value of the land very little. Some of it is swampy, some of it rocky. It is almost inaccessible. The whole tract couldn't by any stretch of the imagination be worth $10,000, let alone $30,000.

The town is to acquire a piece of land that is 50 feet wide and 250 feet long, which leads to the present end of Marcia Road, a total of about 1250 square feet. If it were to be extended through the worthless swamp to Linda Road it might possibly be three times that size say, possibly 4,000 square feet, or less than 1/10th of an acre.

Somehow in the process the town has saved $30,000 - but how?

Perhaps Mr Brooks has heard of the preliminary estimate made by the PBC architect, for the construction cost of the pedway, an estimate that has been shown to be sadly out of proportion by Erwin Hanke, the only Registered Professional Engineer ever to serve on the PBC.

The architect estimated the cost of construction for the pedway at $30,000. Is that the figure Brooks is using?

RAILROAD LOCOMOTIVES DRIP OIL

We respectfully bring to the attention of the Board of Water Commissioners, and to the Department of Public Health of Massachusetts the fact that oil is used to lubricate railroad locomotives, and that said oil is not to be described as being fit for human consumption.

The Boston & Maine Railroad, Nashua Division has a hundred or two locomotives running on it, every day. Surely they must drop a little oil at times, if not more obnoxious materials.

The track is within 200 feet of the site chosen for the new well field, in the Town Park and we are told that no one should be allowed within 400 feet, in order to protect and preserve the new water supply.

There seems to be a good site for a well field a little further away from the railroad, near the old Middlesex Canal, one that would keep it, beyond any doubt, 400 feet away from the oils and greases which may be dropped by the locomotives.

The site can easily be reached, it has high ground, and undoubtedly it has as good water as the one nearby that the Commissioners propose to use.

It might cost the town an extra $1000 or $1500 to put the wells a little further away from the railroad, but the town would save for itself a fine $35,000 ballpark and playground.

A MATTER OF FLOOR WAX

Floorwax is the stuff that is put on nice shiny floors to make them slippery. Housewives like to use it, when their husbands have the time, on Saturday afternoons, which otherwise might be foolishly spent in such occupations as fishing.

The subject of floorwax has come up a couple of times recently, in connection with the new TM. It seems that on the night he met the Permanent Building Committee he was introduced as the man who had "just signed an order for $500 in floorwax, not for a year for the schools, but just for a short time".

Tuesday night at the Baldwin Discussion on the Woburn Street School the discussion came up again - in other words some weight seems to be put behind the floorwax, with a possible inference being that the new Woburn Street School is going to do something about reducing the cost of wax.

Floors in public buildings which are made of terrazzo never need to be waxed. If all the floors of the new school were to be of terrazzo there would be no need for wax in that building

In the last three schools terrazzo was used to the extent that the money allowed. In no other public building in Wilmington is there a terrazzo floor.

The big user of wax, in the public schools, is the High School, which has asphalt tiled floors throughout.

And all the classrooms of the Woburn Street School, as things are now planned, are to be of asphalt tile.

In other words the wax bill should be even larger, when the new school has been completed.

SUSIE'S SONNETS

by Sylvia Neilson

HAPPY MESS

The GOP is in a fix:
Rocky's headed for the sticks;
The smoothest of all mavericks,
Cupid, entered politics.

TOWN NOTES

Summer Incummin

Summer is incummin in, as our friend Chaucer used to say on occasion. In Wilmington the forsythia is blooming, the Norway Maples alongside the Common are turning green, and the Swamp Maples are turning red. The weather is nice and warm, and if you haven't got your garden planted it's time you got busy.

Mr. Irresistable

Down in the High School there has been a rather foolish week, called, in the folklore of the young people, Junior Week. It is somewhat like the second Tuesday in a Day Camp for 10 year old girls, where people do foolish things just to be foolish.

Tuesday, we believe it was, the boys wore little pieces of blue ribbon. No reason - they just wore it.

The girls had with them pieces of red ribbon. If a boy were successful in talking a girl out of a piece of red ribbon he thereby achieved some sort of status symbol.

Joe Gray, High School senior, from Eames Street, succeeded in getting 300 pieces of ribbon.

Some of the other boys are calling him "Mr. Irresistable".

Nefarious Doings

Wilmington was visited three times, last weekend by burlars. They broke into the Charles River Labs, and didn't get anything. They broke into the Terrell Corporation, down on Woburn Street, and got something like $900. They also broke into the High School, and left a tire iron in front of the High School vault, which contains only records - no cash. Somebody trying to steal his old school marks.

Rock Thrower

Another mysterious stranger is the gent (we presume he is of the male sex) who is bothering people up in Hathaway Acres.

The Platt house had a stone through the window.

Okay, so accidents happen.

Then the Stevens house had a stone through the window. But

(cont. on Pg. 3)

Don't put off making sure about your insurance program! Each tick of the clock may be taking you closer to the day you'll need it.

Bedell Brothers Insurance Agency, Inc.
402 Main St. OLiver 8-9116 Wilmington, Mass.

TOMATO & PEPPER PLANTS ARE READY

GERANIUMS 3 for $1
All Plants Raised On Premises
MARIGOLDS, PETUNIAS PANSIES, etc.

POTTED PLANTS & PANS FOR MOTHERS DAY

CEMETERY URNS FILLED TO ORDER

TREES AND SHRUBS EVERGREENS

METAL WINDOW BOXES

PATSY'S FARM
TEL 658-2287 MAIN ST ROUTE 38

SEWERAGE PUMPING
BULLDOZING
EXCAVATING
HOT-TOP SURFACING
TRENCH DIGGING
INSTALLING SEPTIC TANKS & CESSPOOLS
JOSEPH H. APP
OL 8-2223
WE 3-1077

HEATING COSTS HIGH?
SWITCH TO NEW
Automatic Personal Care with Mobilheat
FUEL OIL
Mobil

DO NOT change your present heating equipment until you have given us the opportunity to show you how well it can be adjusted.

FITZGERALD FUEL OF WILMINGTON, INC.
287 Main Street
OLiver 8-3383

SCHOOL CAFETERIA MENUS
Week of May 13
High School

Monday, Tomato Juice, Grilled Frankfurter on Roll, Parslied Potatpes. Bittered Beets. Apple Crisp Milk.

Tuesday, Dagwood Junior, Potato Chips, Buttered Green Beans Ice Cream, Milk.

Wednesday, Pepper Steak on Roll, Buttered Rice, Peas, Tomato Wedges, Jelly Coughnut, Milk.

Thursday, Turkey, Salad Roll, Scalloped Potatoes, Buttered Wax Beans, Cranberry Sauce, Hot Gingerbread, Topping, Milk.

Friday, Italian Pizza, Cole Slaw Peanut Butter Sandwich , Fruit Jello, Topping, Milk.

Glen Road, Boutwell, Wildwood and North Schools

Monday, Bacon Lettuce & Tomato Sandwich, Potato chips, Buttered beets, Cheese pieces, Jelly Doughnut, Milk.

Tuesday: Meat loaf with creole sauce, Mashed potatoes, Bread & Butter, Apple Crisp, Milk

Wednesday: Vegetable soup, Bologna sandwich, Celery sticks, Gingerbread with applesauce, Milk.

Thursday: Spaghetti with meat balls, Green salad, Peanut butter sandwich, Cookies, Milk.

Friday: Italian pizza, Buttered noodles, Cheese pieces, Carrot sticks, Ice cream, Milk.

WINNERS IN POSTER CONTEST

Lovely bronze pins were awarded Joanne and Nancy Miller of Hathaway Road as third prize winners, and a gold pin to Sylvina Kemp of West St. as first prize winner in the 44th Annual S.P.C.A. Poster Contest sponsored by the American Humane Education Society and the Mass. Society for the Prevention of Cruelty to Animals.

The Poster Contest is used as an effective educational device for developing appreciations and attitudes towards animals that are so important in good character training.

The pupil not only developes these traits but improves his Art Skills through portraying these on a poster.

Posters were judged according to origionality of expression and art ability.

Asecondary prize was given to Dolores Crawford of Middlesex Ave. for an excellent poster although she was too young to qualify officially in the contest.

These winners are Art pupils of Mrs. Dorothy Kemp, 150 West Street.

METHODIST CHURCH
Rev Terry Clay Thomason, 658-4519, Rev G Alfred Hess Jr. 657-7155

Sunday morning worship, 9:15 and 10:15. Church school, 9:15 and

Sunday morning worship, 9:15 and 10:45. Church school 9:15 and 10:45. Nursery open at all services

Jr High Fellowship, Gr. 7 & 8, 5:30 pm; Mid High Fellowship, Gr 9 & 10, 7 pm. Older Youth Fellowship, Second & fourth Sunday evenings, 7:30.

CONGREGATIONAL CHURCH

Sunday 10 am Worship Service. Sermon: 'Be Subject to One Another!'. Desired reading: Ephesians 5:21-6,4; 6:10-24. 9 am Church School, Jr Hi, Sr. Hi. 10 am All others. Professional child care in the Parsonage, 191 Middlesex Ave.

Fireside Pilgrim Fellowship will attend a Woburn Association Rally in Framingham, from 1 pm to through 7:00 p.m.

NORTH WILMINGTON MERCHANTS LEAGUE

Pineridge Cleaners	169
Wilmington J.C.'s	163
No. Wil. Hardware	150
Mytron #1	148
D & D Gulf	144
Polcaro #2	133
Polcaro #1	132
Valley News	132
No. Wilm. Pharmacy	130
Beauty Lounge	124
Photon #2	108
Mytron #2	103
Photon #1	102
Wilson Trucking	80

Gail Webster had a 524 series.

TOWN NOTES
(cont. from Page 2)

this couldn't have been and accident - for it was larger than a grapefruit.

And, to cap the story somebody pulled a "false alarm" Friday night.

Anyway it gave the Brave Fire Laddies a run for their money.

Fishing

Now that the young fry have ceased somewhat in their efforts to thrash Lubbers Brook the fishing has improved a little.

The best fishing, however, is in the Shawsheen, with the Ipswich River second.

It seems that the State planted fish adjacent to the bridge over the river, on Route 93. We watched a fellow pulling them up out of the open spot between the two lanes He had to pull his fish up over 20 feet, and he got his limit, he told us afterwards.

AVON COSMETICS

LADIES - Don't let your budget fence you in. Have the extra money you want through part time work with Avon.

Write or phone
MRS PATRICIA HENDERSON
AVON DISTRICT MANAGER
245-2296

E & G REMODELING

COMPLETE PLAYROOMS, KITCHEN REMODELING, CABINETS MADE TO ORDER, FORMICA COUNTERTOPS, CERAMIC TILE, BUILT IN VANITIES, TUB ENCLOSURES, RUBBER & VINYL FLOORS.
INTERIOR & EXTERIOR
PAINTING & PAPER HANGING
OL 8-8118 OL 7-7200

BULLDOZING SHOVELDOZING
Loam Excavating
Sand Gravel
DELOURY

CONSTRUCTION
EDDIE DELOURY OL 8-4233
10 CAROLYN ROAD WILMINGTON, MASS.

Remember MOTHER with Russell Stover CANDIES

MOTHER'S DAY
MAY 12
Choose your Mother's Day gifts from a complete selection of fresh, delicious Russell Stover Candies.

Assorted Chocolates
. . . this "Always Favorite" assortment is sure to please your favorite Mother.
1 lb. $1.50
2 lbs. 2.95
Little Ambassadors
. . . exquisite miniature chocolates . . . many unusual centers . . . Mother will love it!
1 lb. $2.00
2 lbs. 4.00

The Gift Box
. . . a choice assortment of chocolates and butter bons . . . an elegant gift for Mother's Day.
1½ lbs. $2.25
2¼ lbs. 3.25
NORTH WILMINGTON PHARMACY
Harry Sandler, Reg. Ph.
Open Daily and Sunday 8:30 a.m. to 10 p.m.
380 Middlesex Avenue OLiver 8-9511

Remember MOTHER

For Mother, On Her Day, Gifts Galore Practical, Sensible, at Weinberg's Store
We Give S&H GREEN STAMPS
HALLMARK CARDS AND WRAPPINGS
Open Every Evening
Weinberg's OF WILMINGTON
Charge Accounts

LUCCI'S SUPER MARKET
LOWELL and WOBURN Sts.
THE FRIENDLY STORE THAT SAVES YOU MORE
U.S. CHOICE HEAVY STEER FACE RUMP 89¢ lb
OVEN ROASTS TOP or BOTTOM 79¢ lb
ROASTING CHICKENS 49c lb.
SMOKED SHOULDERS 39c lb.
U.S. CHOICE HEAVY STEER EYEROUND or NEWPORT 99c lb.
ITALIAN OR AMERICAN SAUSAGES 69c lb.
FRANKFURTS 2 lbs. 79c lb.
U.S. CHOICE HEAVY STEER SIRLOIN STEAK 89c lb.
CENTER CUTS 99¢ lb.
TURKEYS 6 - 8 lbs 14 -16 lbs 39c lb.
BANANAS 10c lb.
POTATOES 25 lbs 49c

GARBAGE CONTAINERS
19 VARIETIES OF BRICKS
MASONITE
PATIO BLOCKS
FLAG STONES
FINISHED WALLBOARDS
THINKING OF IMPROVEMENTS ? ? ?
FINISH PINE
PAINTS
PANELING
LIME
CEDAR & ROOFING SHINGLES
PLASTER
CEMENT
POLCARO BROS
363 MIDDLESEX AVENUE NORTH WILMINGTON
Tel. OLiver 8-2723 — 8-9128

FOR RENT
CEMENT MIXER
WALLPAPER STEAMER
FLOOR POLISHER
FLOOR SANDER
Call No. Wilmington Hdwe.
658-9842

FREE GIFTS & COSMETICS
for holding
STUDIO-GIRL HOLLYWOOD COSMETIC PARTIES
or to purchase famous STUDIO-GIRL products, call Wilmington Distributor.
SHIRLEY YORKS
658-2175

EXECUTIVE
SPLIT-LEVEL
3 Bedrooms, Large living room, fireplace, wall-to-wall carpeting. Large kitchen and dining room, over-size playroom with fireplace, bar. Ceramic tile lavatory, stall shower, laundry room, garage. Flagstone patio.
CALL OL 8 8481

SERVICES FOR LEONA LEIGHTON

Leona B Leighton, 86, passed away on May 1st after a brief illness. Born in North Wilmington, she was the daughter of former Postmaster William Warren Carter, and a sister to the late E Royden Carter of West Street.

She is survived by a nephew, Robert E Carter of Forest St.

Mrs Leighton had lived in Melrose for many years, and also in Reading, before moving back to Wilmington a few years ago. She was a member of the Melrose Grange, in which she had been a very active member.

Funeral services were conducted Friday, May 3rd at the Nichols Funeral Home, with the Rev. Robert Sanders officiating. Burial followed in the family lot in Wildwood Cemetery.

REV TERRY CLAY THOMASON PRESIDENT OF COUNCIL OF CHURCHES

The Rev. Terry Clay Thomason of the Methodist Church has been elected President of the Wilmington Council of Churches. Election was held at the regular meeting held on April 19th in the Congregational Church.

Foster B Balser was elected vice president, Mrs Arthur F Spear Jr Secretary. and William C Burns Treasurer.

The Wilmington Council of Churches is an organization of the First Baptist Church, the Congregational Church, and the Wilmington Methodist Church.

MOTHER'S DAY SPECIALS
ARBOR VITAE
$5 VALUE PLANTS
3½ TO 4 FT.
$3.75 SPECIAL
This Weekend Only.
HEDGES SHRUBS
BEDDING PLANTS
LARGE ASSORTMENT OF
AZALEAS
$3.00 up
ROSE BUSHES
For exciting color and fragrance! . . . Hardy, ready-to-plant bushes in every wanted variety.
$1.75
REG. VALUE $1.98
Fertilizers Insecticides
QUALITY BULBS
SPECIAL on ANNUALS
Geraniums, Pansies, etc.
65¢ BOX
4 BOXES
$2.50
HARDY TREES
R. NESS
NURSERY AND GARDEN SUPPLY CENTER
140 LOWELL ST. (RTE. 129) - ACROSS FROM AVCO
658 - 4721
OPEN 8 AM TO 10 PM

$100,000 EXTRA
(Fr. Front Page)

the estimator was Mr. Medwick of the Joseph Ruge Construction Company, who, he said, was the successful bidder on the North School.

The school will have extensive use of terrazzo floors and a cement enamel is to be used on the walls, and the ceilings are to be of acoustical tile. The cafeteria tables will be recessed into the walls. The window sash is to be of aluminum, and the roof of tar and gravel.

The toilets, Mr. Michelson said, will have ceramic floors and tiles but the classrooms will have asphalt tiles with cement enamel on the walls.

Traffic space in the new school including the stairwells, will be a total of 4,685 square feet, and the walls and partitions will take up 2400 square feet of the total floor area.

Cost figures cited by Mr Michelson were : Construction of building $439,665 Site development $58,500 Architect's fees $32,773.20 (less $7400 already voted). Furniture and equipment, $25,000. Clerk of the Works, $7,500. Contingency Fee $15,161.80, making a grand total of $582,600.

This figure seems to include the costs of a ball field which he said may be installed in back, to replace the one being lost at the town park. He gave an alternative figure of $5000 less, if the ball field were not to be installed.

When asked by former PBC Chairman Erwin Hanke to breakdown the Site Development costs ($58,500) Michelson said he did not have the figures with him. Later he cited the site development costs on the Glen Rd School.

ECONOMY OF ROUND SCHOOLS
(From Fr. Page)

Michelson had also obtained the cost of electrical, janitorial and other services for the schools, and he read the figures to his audience.

His figures, for 1962, for the Boutwell Street school were: Electricity $3,282.91; Janitorial Services $5,509.40; Fuel $2,352.73, Oil Burner repairs $165.30, and $280 for cleaning cesspools, a total of $11,590.34

In the same year, the Glen Road school, according to Michelson, cost: Electrical $3,059,41; Janitorial $4989.40; Fuel $1,575.15; Oil Burner repairs $231.33; and the cleaning of cesspools $494, for a total of $10,327.71

The Wildwood School, Michelson said cost: Electrical $2000.39; Janitorial $9003.80; Fuel $3406.76; Oil Burner repairs $231.33 and the cleaning of cesspools $400, for a total of $15,042.28.

ALYCE'S BEAUTY NOOK
All Branches of Beauty Culture
418 MAIN STREET
OPPOSITE DEPOT
Open Every Day Except Wed.
9 a.m. - 6 p.m.
Thursdays and Fridays
Open till 10 p.m.
658-3051

Wilmington Radio & TV
OL. 8-4922
FACTORY AUTHORIZED
SALES - SERVICE
Member Chamber of Commerce
Radio Dispatched
84 MAIN ST.
WILMINGTON, MASS.

ABBOTT HOME IMPROVEMENT CO.
ALUMINUM DOORS & WINDOWS
JALOUSIE PORCH ENCLOSURES
ALUMINUM SIDING & GUTTERS
PAINTING & REMODELING
If it is Made for the Home
We Have it
FOR FREE HOME DEMONSTRATION
Call 658-3619
Carpentry & Mason Work Also

WILMINGTON PLUMBING & HEATING CO.
417 Main Street
PLUMBING & HEATING
New Homes
and Repairs
2-Way Radio
658-4745

PHONE US YOUR LISTINGS
CASH BUYERS ARE WAITING
Nothing too small,
or too large.
PROMPT, COURTEOUS SERVICE
REGISTRY REALTY EXCHANGE COMPANY
REALTORS
110 MAIN ST. WILMINGTON
OLiver 8 8502

Don't hit your thumb with a hammer.
Let us do it for you.
JACKSON BROS. INC.
BUILDERS & CONTRACTORS
6 Carolyn Rd No Wilmington
OL 8 8760
New Homes & Additions.
Garages, Breezeways, Etc.

Leon Richards
HAIR STYLIST
OL 8 4648
FEATURING:
ESKA HIDDEN SUPPORT
(CLOSED MONDAY)
Gardner Professional Building
281 MAIN ST., WILMINGTON

EXPERT CLEANING
&
ALTERATIONS
1 Hr Cleaning Service
PINERIDGE
"The Finest in Quality Cleaning"
North Wilmington Center
OL 8-4688

THE LADY SCOREKEEPER, AND THE GREAT HEAVER: Wilmington High School boasts a girl who keeps the score on the strictly male track events. Miss Trudy O'Hare, of North Wilmington doesn't think it odd that she enjoys her pastime. She is watching Kenny Allston of Methuen clear the bars at 5 ft 2 inches.

Below Jon Fairfield, Captain of the Football Team, and a top-notch shotput heaver, is shown in action. His best heave this year is 53 feet seven and one-half inches.

FOUR STUDENTS SPEND WEEKEND AT COLUMBIA

William Cotter, Thomas Grant, Daniel MacKay and Gerald Paglia, High School students, spent the last weekend at Columbia University, in New York City, accompanied by Vincent Gallucci, Assistant Guidance Director.

They participated in a panel discusion, on closed circuit television which was video-taped for release at a later date. The discussion was on their reaction to College Board Examinations.

Cotter has been accepted at Northeastern University, Grant at the University of New Hampshire, MacKay at Merrimack College, and Paglia at Boston College.

REAL ESTATE TRANSFERS

Giovannia Freda to Nicholas Freda, Blackstone Street

Charles I Graham to Umberto Arzilli and wife, Nunn Road

Wm A Hennesy and wife to David I Elfman and wife, Kelley Road

Meridith Mortgage Corp to Er- C Hiscoe and wife, Dell Dr.

Frederick E Neal and wife to David G Neal and wife, Nickerson Avenue.

Percy F Newhouse and wife to Percy F Newhouse and wife, Taft Road.

James Savage and wife to Frederick E Neal and wife, Nickerson Avenue.

Vincent Biagi to Hayden Akerstrom and wife, Jaquith Road

B L Weatherbee Corp to William E Abrams and wife, West St

Joseph Infantino and assoc. to Rocco De Pasquale and assoc. Aldrich Road

Jackson Bros. Inc to Ernest Di Gregario and wife, Moore Street.

PROTESTANT BACCALAUREATE

Rehearsal for the Baccalaureate Service will be held tomorrow at 1:30 p.m. at the Wilmington Congregational Church. All protestant graduating seniors will be released by the high school for the rehearsal.

The baccalaureate services are being sponsored by the Wilmington Council of Churches. They will be held on Sunday evening, June 2nd at 7:00 p.m. at the Wilmington Congregational Church.

"Order Your FLOWERS Where FLOWERS Are Grown"
ERIC'S GREENHOUSES
(Eric Svenson, Prop.)
Graduate of Floral Designing School
READING
1090 No. Main St. 944-0547

FREE
FREE FREE
WITH EVERY
PURCHASE OF A
MOTHER'S DAY GIFT
OR A BOX OF CHOCOLATES
THE NORTH WILMINGTON
PHARMACY
WILL GIVE A NICE
FRESH CARNATION
NORTH WILMINGTON PHARMACY
Harry Sandler, Reg. Ph.
Open Daily and Sunday 8:30 a.m. to 10 p.m.
380 Middlesex Avenue OLiver 8-9511

Thank You

--to all our good friends and customers who have been so patient through the many weeks of remodelling. Thanks for stepping over boards, for putting up with dust, for dodging the ladders... and for making Open House such a success

--thanks to the Wilmington Town Crier for its narrative history of the "day the bank opened" in 1928.
The new black top will combine with our new rear entrance to make it more convenient than ever to welcome you.

The Staff:

Richard C. Forrest, Assistant Treasurer
Joseph B. McMahon, Branch Manager
Margaret M. Page
Edna M. Finnerty
Frank. W. Welch

- SAVINGS ACCOUNTS
- ALL-PURPOSE CLUBS
- SAVINGS BANK LIFE INSURANCE
- CHRISTMAS CLUBS
- TRAVELERS CHECKS
- REPAIR LOANS TO MORTGAGORS
- HOME FINANCING
- REGISTER CHECKS

MECHANICS Savings Bank
STABILITY
WILMINGTON OFFICE
Phone 658 4000

Serving Wilmington over 30 Yrs
COOMBS FURNITURE
QUALITY & ECONOMY
464 MIDDLESEX AVENUE
North Wilmington
OLiver 8-4511

Mother's Day
SPECIAL
25% DISCOUNT ON
ALL GIFT ITEMS
H. B. McArdle Co.
565 MAIN STREET READING

TEEN AGERS, 15 YEARS 9 MONTHS TO AGE 25
DRIVER EDUCATION
at
READING YMCA
(READING COMMUNITY CENTER, 52 SANBORN ST.)
COURSES CONDUCTED BY WAKEFIELD AUTO SCHOOL
245 - 1780

Classes held in evenings lead to Driver Education Certificate which allows reduced insurance until age 25. It pays to take the course!

This course will be completed before school is out, in June.

TO ENROLL, CALL
READING YMCA, 944-1032

We Work Together

We and your doctor are partners in restoring and maintaining your good health. Rely on him for his skill and medical knowledge; on us for accuracy and dependability in compounding the prescription he gives you.

SILVER LAKE PHARMACY
Louis Hailson, Reg. Pharm.
98 MAIN STREET
Tel. OLiver 8-4617 Wilmington, Mass.
HOSPITAL BEDS FOR RENT
PHONE FOR FREE DELIVERY

OPEN HOUSE MEANS FRIENDS COME

THE MECHANICS SAVINGS BANK, AND THE D F MUNROE PAPER COMPANY WERE HOSTS, THIS WEEKEND, with Open House to show off their new quarters.

In the picture above, Assistant Treasurer Dick Forrestt, of the Mechanics Bank, is seen near the buffet table set up in the conference room of the newly renovated cellar. The lady is Mrs Herbert Pickering, Past President of the Woman's Club. In the background is Selectman Rene LaRivee.

Below, some of the thousands of people in the paper industry who came to the Munroe Open House, dining on the loading platform, which ordinarily is a place of business for trucks and cargoes. Facing the camera in the foreground is Monroe clerk John Joaquin, and Ann Kodis, a former Monroe employee.

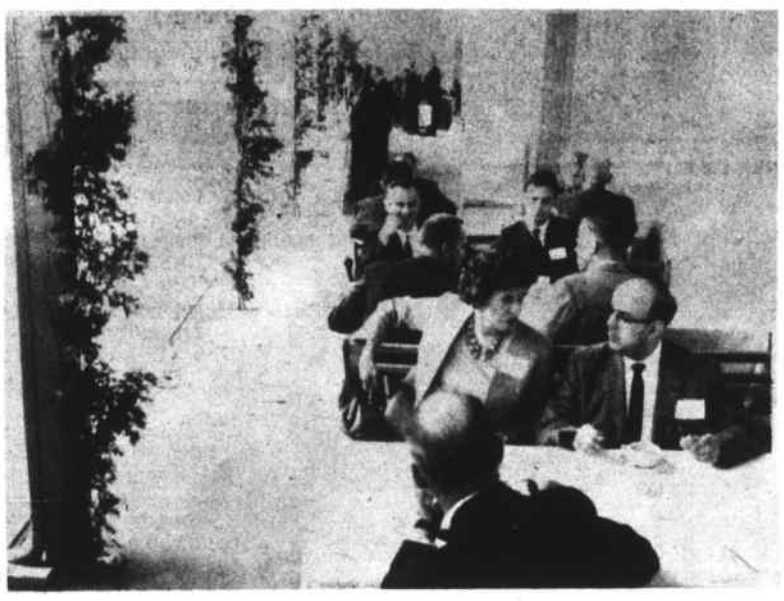

TROOP 63 TOOK PART IN LOWELL COUNCIL JAMBOREE IN DRACUT, SATURDAY. Thousands of Boy Scouts from the Greater Lowell Council were present, when this picture was taken just about supper time. On the tower is Scout Kevin Reitchel, and nearer to the camera are Stephen De Graffenreid and Michael Gibbons.

the Queen of May
Tell her so on Mother's Day!
Barden the FLORIST
MAY 12
SELECT FROM FRESH BOUQUETS, CORSAGES AND POTTED PLANTS TO BRIGHTEN HER DAY

Free Delivery in Wilmington on Orders Over $3.00
Free Delivery to Surrounding Towns on Orders Over $5.00
Flowers Say It Best
448 MAIN ST., WILMINGTON -- OL 8-3751

LOAM
SAND & FILL
Delivered
DOZER WORK
OL 8-8845 8-4778

SAND & GRAVEL
FILL
Front End Loader
L.J. PENNY
Call OL 8-3593 Evenings

INTERIOR & EXTERIOR
PAINTING
JOE DE MAGGIO
OL 8 3690

Highlawn REALTY
284 SHAWSHEEN AVE.
OLIVER 8-3344

Custom
UPHOLSTERING
FREE ESTIMATES
BUDGET TERMS
ALLEN'S UPHOLSTERY SHOP
933-1050 Res: E.R. ALLEN
658 8443

GENERAL REALTY
REAL ESTATE
140 LOWELL ST. OL 8-3031
(Next to Sunnyhurst)
Plenty of Parking

CARPENTRY
KITCHEN & BATHROOM REMODELING
CERAMIC TILING
J. Louis Theriault
OL8-3598

John F. Gleason
INSURANCE AGENCY
Complete Insurance Service
Fire - Life - Casualty - Surety
UL 1-2241
1764 Main St. Tewksbury

RALPH'S
BARBER SHOP
NO. WILMINGTON
MON. - SAT. 8:30 to 6:30

DUNN'S BIKE SHOP
SCHWINN RALEIGH
PHILLIPS ROSS
FIX-IT and WELDING
Repairs & Parts - All Makes
944-9221 KEYS MADE
Weekdays 9 to 9, Sat 9 to 6
76 Washington St., Reading

Expert
Watch Repair
BOUVIER
354 MIDDLESEX AVENUE
NO. WILMINGTON OL 8-3459

KNOLLWOOD
FARM DAIRY
WILMINGTON
M. C. Eaton
QUALITY DAIRY PRODUCTS
OLiver 8-2546

McDevitt Nursing Home
Mrs. Louise Wallent, R.N.
Pleasant Surroundings
Private and Semi-Private Rooms
Rates Reasonable
14 Chestnut St. Wilmington
OLiver 8-2571

JOE'S
WILMINGTON CENTER
BARBER SHOP
Open Daily
8 A.M. to 5:30 P.M.
Closed Wednesday

DYSON
PIANOS AND ORGANS
BUYS, SELLS, TRADES,
TUNES, REPAIRS, REBUILDS
GL 3 3824

IF YOU DRINK WHEN YOU DON'T WANT TO
THAT'S OUR BUSINESS
ALCOHOLICS ANONYMOUS
Post Office Box 291
Wilmington

TOWN OF WILMINGTON
BOARD OF SELECTMEN

PUBLIC HEARING

A public hearing will be held in the Town Hall at 8:00 P.M. May 20, 1963, on the application of Avco Corporation to store 30,132 cu. ft. of gases, in compressed gas cylinders, in Building No. 4, West, at 201 Lowell Street, said gas being 14112 cu. ft. hydrogen, 8700 cu. ft. acetylene and 7320 cu. ft. oxygen.

At 8:05 P.M. a public hearing will be held on the application of the above to enlarge their explosives magazine, lolacted on the above property, said magazine to store explosives of Classes A, B, &C.

Charles H. Black, Chmn.
Board of Selectmen.

31841 Reg.
COMMONWEALTH OF MASSACHUSETTS
LAND COURT

To the Town of Wilmington, a municipal corporation located in the County of Middlesex and said Commonwealth; **Carl Fors, Mabel Fors, Domenica Rumunno, Lawrence E. Robson, Judith A. Robson, James J. McFarland and Lillian E. McFarland**, all of said Wilmington; **Winchester Co-operative Bank**, a duly existing corporation having an usual place of business in Winchester, in said County of Middlesex; **L. Grossman & Sons, Inc.**, a duly existing corporation having an usual place of business in Malden, in said County of Middlesex; **Dora H. Barnes**, deceased, or her heirs, devisees or legal representatives; **Allison D. Harris**, residence unknown, or his heirs, devisees or legal representatives, and to all whom it may concern:

Whereas, a petition has been presented to said Court by **Michael J. Castellano** and **Lucia M. Castellano**, both of said Wilmington, to register and confirm their title in the following described land:

A certain parcel of land with the buildings thereon, situate in said Wilmington, bounded and described as follows:

Westerly by Dorchester Street 125 feet; Northerly by land now or formerly of Carl Fors and Mabel G. Fors 100 feet; Easterly by land now or formerly of Domenica Rumunno 125 feet; Southerly by land now or formerly of Lawrence E. Robson and Judith A. Robson 100 feet.

The above described land is shown on a plan filed with said petition and all boundary lines are claimed to be located on the ground as shown on said plan.

If you desire to make any objection or defense to said petition you or your attorney must file a written appearance and an answer under oath, setting forth clearly and specifically your objections or defense to each part of said petition, in the office of the Recorder of said Court in Boston (at the Court House) or in the office of the Assistant Recorder of said Court at the Registry of Deeds at Lowell in the County of Middlesex where a copy of the plan filed with said petition is deposited, on or before the third day of June next.

Unless an appearance is so filed by or for you, your default will be recorded, the said petition will be taken as confessed and you will be forever barred from contesting said petition or any decree entered thereon.

Witness, JOHN E FENTON, Esquire, Judge of said Court, this first day of May in the year nineteen hundred and sixty-three.

Attest with Seal of Said Court
(Seal) MARGARET M. DALY
M9, 16, 23 Recorder

Sumner E. Andrews, 19 Congress St. Boston Mass, Atty. for the Petitioners.

DIAMOND SALT DIVIDEND

Directors of Diamond Crystal Salt Company today declared a regular quarterly cash dividend of 10 cents per share, payable May 29, 1963.

Diamond Crystal, the nation's third largest salt producer, operates plants in St. Clair; Akron, Ohio; Jefferson Island, La.; Wilmington, Mass.; and Montreal (Ville D'Anjou), P.Q., Canada.

For Sale, Fine house lot in No. Wilmington. 100 ft by 200 ft. Betterments paid. Town water, paved street, curbing, street lights, and school bus. Call OL 8 3877 after 5 pm.

For Sale, Reasonable, 10 wooden storm windows and screens, and one wooden storm door. 658-2485

House for sale: 4 rooms and bath, forced hot water, front porch, cellar. No Brokers. Call 658-3818

Lost, female Beagle, April 19th. Near Center. Answers to name of 'Bessie' or 'Pooch'. If found please call Antonowitch, 21 Burt Road, 658 - 8745. REWARD.

Wanted, July 1, Single house to lease, elderly couple, Reading or Wilmington. Call Howe, 658 - 9781

Wanted, mature woman to care for three children in my home, approximately 4 or 5 days, about May 30th. Call 658-2174

Manure for sale - call 658 - 8135

For Sale: 5 Room Ranch with breezeway and garage. $15,500. Private Party. Call OL 8 9756

House lot for sale, 100 x 100 on good street, near new highway. Call EL 4 8025 M9,16,23,30

For Sale, 1954 Plymouth Plaza Station Wagon, two door, good running car, four good tires. Call OL 8 8176. M9,16

1960 Ford Tudor, Radio & Heater, Stand. Shift, Excellent Condition, asking $925. May be seen at 3 Jones Ave. OL 8 2528.

NOTICE OF LOST PASSBOOK

Passbook No 1362 issued by the Commercial Bank & Trust Co has been lost and application made for issuance of a duplicate book. Public notice is hereby given in accordance with Section 20, Chap. 167, Gen. Laws.
M2,9,16 Roy Guitarr
Commercial Bank & Trust Co.

TOWN OF WILMINGTON
MASSACHUSETTS

THE COMMONWEALTH
OF MASSACHUSETTS
OFFICE OF THE TOWN COLLECTOR

Wilmington, Mass.
May 9, 1963

To the owners of the hereinafter described parcels of land situated in Wilmington, County of Middlesex and Commonwealth of Massachusetts and to all others concerned. You are hereby notified that on Monday, the twenty-seventh of May 1963 at 10 o'clock A.M., D.S.T., pursuant to the provisions of General Laws (Ter. Ed.) Chapter 60, Sec. 53, as amended, and by virtue of the authority vested in me as Town Collector, it is my intention to take for the Town of Wilmington, the following parcels of land for non payment after demand of the taxes thereon, with interest and all incidental expenses and costs to the date of taking, or any unpaid balance thereof, unless the same shall have been paid before that date.

AHEARN, ARTHUR J. 10,000 sq. ft. more or less, Fay St. See Assessors' Map 67, Parcel 73.
1961 Tax $ 5.03

APP, LOUIS C. 24,050 sq. ft. more or less. Pinewood Ave. See Assessors' Map 48, Parcel 30. 1961 Tax $10.05

BAKER, FREDERICK & OLIVE G. Parcel #1 8,420 sq. ft. more or less with buildings thereon, Grove Ave. See Assessors' Map 34, Parcel 82.
1961 Tax $179.22
Parcel . 11,000 sq. ft. more or less, Burnap St. See Assessors' Map 34, Parcel 117.
1961 Tax $16.75

BLACKINGTON, HAROLD G. & EDNA M. 8 acres more or less with buildings thereon, off Ballardvale St. See Assessors' Map R3, Parcel 53
1961 Tax $83.75

BREWSTER, ALBERT & CATHERINE 10,000 sq. ft. more or less with buildings, River St. See Assessors' Map 44, Pareel 149.
Bal. 1961 Tax $52.42

BROWNE, HAROLD & DORIS 16,500 sq. ft. more or less with buildings, Pomfret Rd. See Assessors' Map 84, Parcel 53.
1961 Tax $147.40
Bal. Water Lien .07

CARISTIA, ANNA .62 acres more or less, Ballardvale St. See Assessors' Map 98, Parcel 9
1961 Tax $41.88

CARLAND, LEO F. Parcel #1. 21,900 sq. ft. more or less, Commonwealth Ave., with buildings. See Assessors' Map 40, Parcel 159. 1961 Tax $95.48
Parcel #2, 10,950 sq. ft. more or less, Commonwealth Ave., See Assessors' Map 40, Parcel 161. 1961 Tax $10.05

CARRASCO, FRUCTUOSO & JEAN A. 63,500 sq. ft. more or less with buildings, Adams St. See Assessors' Map 51, Parcel 5.
Bal. 1961 Tax $124.85

CEASER, WILLIAM A. & LAURA E. 11,200 sq. ft. more or less, Pinewood Rd. See Assessors' Map 89, Parcel 4.
1961 Tax $23.45
App. Water Bett. $12.67
Committed Interest $ 8.60

CHASE, LILLIAN E. 2500 sq. ft. more or less, Taplin Ave. See Assessors' Map 44, Parcel 97. 1961 Tax $ 5.03

CLIFFORD, EUGENE L. & BARBARA L. 10,000 sq. ft. more or less with buildings, Bond Rd. See Assessors' Map 22, Parcel 31.
1961 Tax $97.15

COOKE, JOHN D. Parcel #1. 2,800 sq. ft. more or less, Cleveland Ave. See Assessors' Map 24, Parcel 13.
1961 Tax $ 1.68
Parcel #2. 2,450 sq. ft. more or less, Beachmont Ave. See Assessors' Map 24, Parcel 24A.
1961 Tax $ 1.68
Parcel #3. 17,500 sq. ft. more or less, Cleveland Ave. See Assessors' Map 24, Parcel 40. 1961 Tax $ 8.37
Parcel #4. 12,800 sq. ft. more or less, Cleveland Ave. See Assessors' Map 24, Parcel 51. 1961 Tax $ 8.37
Parcel #5. 4,750 sq. ft. more or less, Hardin St. See Assessors' Map 20, Parcel 18A.
1961 Tax $ 6.70
Parcel #6. 5,000 sq. ft. more or less, Allston Ave. See Assessors' Map 70, Parcel 20.
1961 Tax $ 6.70

CUMMINGS, WILLIAM H. 14 acres more or less, Chestnut St. See Assessors' Map 1, Parcel 6.
1961 Tax $67.00

DARISH, JULIUS 25,000 sq. ft. more or less, Winston Ave. See Assessors' Map 8, Parcel 80.
1961 Tax $11.72

DARISH, LEO & IDA RUTH Parcel #1. 30.000 sq. ft. more or less, Winston Ave. See Assessors' Map 8, Parcel 69.
1961 Tax $11.73
Parcel #2. 35,000 sq. ft. more or less, Calumet Rd. See Assessors' Map 8, Parcel 83.
1961 Tax $13.40
Parcel #3. 43,000 sq. ft. more or less, Railroad Ave. See Assessors' Map 34, Parcel 40. 1961 Tax $ 8.38

DILLAWAY, WILLARD E. 5,220 sq. ft. more or less with buildings. Lee Ave. See Assessors' Map 58, Parcel 34.
1961 Tax $ 5.02

DUFFY, MARGARET S. 8,000 sq. ft. more or less, with buildings, Richmond St. See Assessors' Map 44, Parcel 7.
Bal. 1961 Tax $22.05
Water Lien $35.83

DUTTON, F. O. 17,350 sq. ft. more or less, e/s Dell Drive. See Assessors' Map 17, Parcel 38. 1961 Tax $40.20

EISNOR, MABEL 40,000 sq. ft. more or less, Baldwin Rd. See Assessors' Map 9, Parcel 22.
1961 Tax $13.40

FERRIS, DOROTHY E. & WILSON 10,687 sq. ft. more or less, First Ave. See Assessors' Map 79, Parcel 33. 1961 Tax $11.73

FIDLER, JOSEPH F. & JEANETTE M. 4,000 sq. ft. more or less with buildings, Grove Ave. See Assessors' Map 34, Parcel 7.
1961 Tax $88.77

FLYNN, HELEN I. Parcel #1. 16 acres, more or less with buildings, 131 Federal St. See Assessors' Map 61, Parcel 8.
1961 Tax $266.33
Parcel #2. 4 acres more or less, Wildwood St. See Assessors' Map 61, Parcel 8A.
1961 Tax $13.40

FOTI. DOMINIC, TR., F & H REALTY TRUST. 73,257 sq. ft. more or less, Wilton Drive See Assessors' Map 21, Plan 3F
1961 Tax $103.85

LESLIE FREEMAN ENTERPRISES, Inc. 20,000 sq. ft. more or less, Pineridge Rd. See Assessors' Map 88, Plan 47.
1961 Tax $25.12
App. Water Bett. $15.90
Committed Interest $11.44

GRAY, JOHN J. 10,350 sq. ft. more or less with buildings, Eames St. See Assessors' Map 47, Plan 16A. 1961 Tax $224.45
Water Lien $ 7.25

GRIFFITH, SADIE J. 5,740 sq. ft. more or less, e/s Lowell St. See Assessors' Map 41, Plan 136. 1961 Tax $13.40

HERSOM, PEARL 4,600 sq. ft. more or less, s/s Burlington Ave. See Assessors' Map 17, Plan 15. 1961 Tax $ 8.37

HUGHES, EDWARD F. 5,000 sq. ft. more or less with buildings, Rhodes St. See Assessors' Map 53, Plan 21.
1961 Tax $87.10

JOSLYN, MARY E. 9,750 sq. ft. more or less with buildings, Brand Ave. See Assessors' Map 44, Plan 43. 1961 Tax $60.30

LETO, JOSEPH 15,000 sq. ft. more or less with buildings, Lee St. See Assessors' Map 67, Plan 36. 1961 Tax $110.55

MACKINNON, PETER & FLORENCE 16,300 sq. ft. more or less with building, Carter Lane. See Assessors' Map 32, Plan 45. 1961 Tax $120.60
Water Lien $22.62

McLAUGHLIN, JAMES L. & MARY S. 20,505 sq. ft. more or less with buildings, Shawsheen Ave. See Assessors' Map 22, Plan 8.
1961 Tax $144.05

MEADOW CONSTRUCTION CO. 45,110 sq. ft. more or less, Concord St. See Assessors' Map 62, Parcel 2K. 1961 Tax $16.75

MORTENSEN, JEANETTE 2 acres more or less, Marion St. See Assessors' Map 4, Plan 9.
1961 Tax $ 3.35

MURPHY, MARTIN R. 1.5 acres more or less, Fairfield Rd. See Assessors' Map 55, Plan 141. 1961 Tax $28.48

MURPHY, MICHAEL J. & HARRIET M. 5,800 sq. ft. more or less, Maple Rd. See Assessors' Map 55, Plan 131. 1961 Tax $ 3.35

MURPHY, PATRICK J. 9,600 sq. ft. more or less, with building, Dunton Rd. See Assessors' Map 31, Plan 55.
1961 Tax $144.05
Water Lien $20.00

PARTY, WILLIAM T. 4,200 sq. ft. more or less, Perry Ave. See Assessors' Map 58, Plan 23. 1961 Tax $ 5.03

PICA, SAMUEL E. & IDA L. 22,050 sq. ft. more or less with buildings, Border Ave. See Assessors' Map 24, Plan 87. Bal. 1961 Tax $111.05

ROBBINS, DONALD H. & CHRISTINE J. Parcel #1. 11.82 acres more or less with buildings, Ballardvale St. See Assessors' Map R3, Plan 51.
1961 Tax $98.83
Parcel #2. 4.5 acres more or less, Ballardvale St. See Assessors' Map R3, Plan 51A.
1961 Tax $16.75

ROGERS, NORMAN & MABEL 17,000 sq. ft. more or less, Ayotte St. See Assessors' Map 73, Plan 10, 1961 Tax $25.13

SHAW, RONALD E. 5,834 sq. ft. more or less, Center St. See Assessors' Map 91, Plan 4.
1961 Tax $1.68

STEIDLE, HELEN F. 3,200 sq. ft more or less, with buildings, Hobson Ave. See Assessors' Map 45, Plan 10.
Bal. 1961 Tax $27.10

TURNER, ROBERT A. & ALICE S. 5,000 sq. ft. more or less with buildings, Mass. Ave. See Assessors' Map 44, Plan 145.
1961 Tax $65.33

WOBURN PROCESSING CO. Parcel #1 1.75 acres more or less, Woburn St. See Assessors' Map 37, Plan 3. 1961 Tax $28.48
Parcel #2. 54.38 acres more or less, Woburn St. See Assessors' Map 46, Plan 2.
1961 Tax $489.10

WOODS, GEORGE L. JR. 4,750 sq. ft. more or less, Nickerson Ave. See Assessors' Map 72, Plan 23. 1961 Tax $11.73

UNKNOWN OWNER Parcel #1. 10,700 sq. ft. more or less, Smith St. See Assessors' Map 24, Plan 95. 1961 Tax $ 6.70
Parcel #2. 3½ acres more or less, Andover St. See Assessors' Map R3, Plan 19.
1961 Tax $18.42

Plans referred to against above parcels are on file at Office of Board of Assessors, Town Hall, Middlesex Ave., Wilmington, Mass. and are recorded at Middlesex North District Registry of Deeds Lowell Mass.

Miriam H. Colucci
Collector of Taxes for the
Town of Wilmington

TOWN OF WILMINGTON

BOARD OF WATER COMMISSIONERS
PUBLIC HEARING

Notice is hereby given that a public hearing will be held on May 23, 1963 at the Town Hall to consider the installation of a water main on the following street under the provisions of Chapter 332 of the Acts of 1955, otherwise known as 'The Betterment Act':

8:00 pm. MAIN STREET from the presently existing system in Main Street to the presently existing system in Main Street, an approximate distance of 2,050 feet.

Harold E. Melzar, Chairman
Board of Water & Sewer
M9, 16 Commissioners

MORTGAGEE SALE
18 SCHOOL STREET, WILMINGTON, MASS.

By virtue and in execution of the power of sale contained in a certain mortgage given by **Daniel F. Keough**, of Wilmington, Middlesex County, Massachusetts, to the **MALDEN SAVINGS BANK**, a corporation duly established under the laws of the Commonwealth of Massachusetts, and located in Malden, Middlesex County, Massachusetts, which mortgage is dated September 10, 1959, and recorded with Middlesex North District Registry of Deeds in Book 1451, Page 335, of which mortgage the said Malden Savings Bank is the present holder, for breach of the conditions of said mortgage, and for the purpose of foreclosing the same, will be sold at public auction on Tuesday, the fourth (4th) day of June, 1963, at 4 P.M., in the afternoon on the mortgaged premises, in said Wilmington, all and singular the premises described in said mortgage, to wit:

A certain parcel of land, together with the buildings and improvements thereon, situated in Wilmington being shown as Lot 18 on a plan of land entitled 'Pine Hill Park #2. Subdivision of land in Wilmington, Mass., dated Feb. 25, 1958, Warren M. Mirick, Reg. Surveyor', recorded in Middlesex North District Registry of Deeds, Plan Book 90, Plan 81, bounded and described as follows: NORTHEASTERLY by School Street, One Hundred (100.00) feet; SOUTHEASTERLY by School Street, and by land now or formerly of Hoban, One Hundred Thirteen and 80/100 (113.80) feet; SOUTHWESTERLY by two courses by land now or formerly of the Roman Catholic Archbishop of Boston, Seventy-nine and 13/100 (79.13) feet; and Sixteen and 94/100 (16.94) feet; NORTHWESTERLY by Lot 19 on said plan, One Hundred Twelve and 48/100 (112.48) feet.

Containing 11,097 square feet according to said plan.

Together with the right in common with others entitled thereto, to use all the streets and ways as shown on said plan as approved and actually constructed for all the purposes fow which such ways are commonly used in said Wilmington.

The above conveyance is subject to restrictions as set forth in deed dated June 28, 1958, recorded with Middlesex North District Registry of Deeds in Book 1404, Page 464.

Being the same premises conveyed to me by deed of Realty Construction & Engineering, Inc., to be recorded herewith.

One Thousand (1,000) Dollars must be paid in cash by the purchaser at the time and place of the sale and the balance of the purchase price in or within fifteen (15) days thereafter at the delivery of the foreclosure deed. Other terms to be announced at the sale.

Dated May 6, 1963.

MALDEN SAVINGS BANK
Present Holder of said Mortgage. NEIL MACINNIS, TREASURER
N9, 16, 23

ROCKPORT FISH MARKET
169 HAVEN STREET READING
FISH AND CHIPS TO GO
Dial 944-0076

WILMINGTON BUILDERS SUPPLY CO.
Mason's Materials Lumber Builders' Hardware
Doors, Windows and Finish
OL-8-4621
Paint. Wallboard
334 MAIN STREET, WILMINGTON
EVERYTHING FOR THE HOME

WILMINGTON CONSTRUCTION, INC.
Poured Concrete Foundations
363 Middlesex Ave.
No. Wilmington
Office 658-9120 Home 657-7079

To Mother—the sentimental scent of Arpege by Lanvin
How to begin her day perfectly?
Surprise her, with a bottle of Arpege, Lanvin's beloved sentiment-in-fragrance. Also available, Crescendo and My Sin.
Chanel Perfumes, Sprays, Waters and Colognes.
From $2.50 up.
LANVIN
KRISTAL PHARMACY
281 MAIN ST. WILMINGTON - OPPOSITE PLAZA
658-2826 Night Emergency 658-9793

To the Citizens and contributors to the Wilmington Community Fund.

Please read the following report, and when our solicitors call in the Fall remember that your contributions are for the benefit of the boys and girls of Wilmington, and for those in need of relief.

To the Directors and Members of the Wilmington Community Fund Inc.
Following is the Financial Report of the Treasurer for year ending March 31, 1963.

Cash on hand April 1, 1962			$ 853.99
Receipts			
Donations account 1961 Campaign		$1748.88	
Donations account 1962 Campaign		$6150.88	
Bank Interest		90.41	$7990.17
			$8844.16
Payments			
Administration:			
Fees, Filing State Reports	$33.00		
Publishing Annual Report	43.75		
Premium, Treasurer's Bond	12.50		
Bank Service Charges	9.81		
Stationery	5.61		
Advertising	5.25		
1962 Campaign Expenses; posters, stickers, cards,	165.00	$ 274.92	
Contributions:			
Wilmington Junior Day Camp Inc.	$1185.00		
Dental Division, Wilmington Health Clinic, In.	1500.00		
Wilmington Girl Scouts	750.00		
Wilmington Boy Scouts	750.00		
Wilmington Camp Fire Girls	750.00		
Wilmington Pony League	500.00		
Mildred Rogers Fund	200.00	$5635.00	
Relief:			
Food	$ 536.91		
Fuel	37.94		
Hospital and Care	84.00		
Hospital Bed Mattress	10.00		
Light	35.62	$ 704.47	$6614.39
Cash on hand March 31, 1963			$2229.77

Relief: 30 Adults 76 Children

Harry R. Deming, Treasurer

MARRILEE LAYNE WINS TIVOLI GERMAN CONTEST

Marrilee Layne, Senior in Wilmington High School, won first prize at the Tivoli German Recitation contest, by the German Club of Boston UNniversity, Friday.

The fourth time she has entered, each year has won top prizes, but this is the first year she won first Ten High School students entered in the contest, participants present from 25 to 30 High Schools. Marilee will wnter School of Education at Boston Un iversity as a German Major.

CAMP FORTY ACRES
SET UP REGULATIONS

Afire permit must be obtained from the Wilmington Fire Dept
Garbage is to be taken from camp property.
Cans and bottles are to be put in the barrels.
No live trees are to be cut.
Grounds are to be left in good condition.
All tools MUST be returned to the tool house.
All fires MUST be put out with water.
All buildings MUST be locked and secured.
Water is to be turned off at the tank in the pump house.
Return the key within 24 hours
An adult must be at the camp at all times.

BOARD OF DIRECTORS,
CAMP 40 ACRES

BIRTHS

DALTON, Diane Joyce, first daughter, fifth child, to Mr. and Mrs. Walter Dalton, 48 Grove Ave., April 20th.

Grandparents are Mr. and Mrs Bernard Eaton, 80 Main Street and Mr. and Mrs. Arthur Dalton, North Reading.

DE CECCA, Daniel, 2nd son, 3rd child, to Mr and Mrs Clinton De Cecca, 12 Pilling Road, in Melrose Hospital, May 4th.

Grandparents are Mr and Mrs Plummer of Greenwood.

Mr. and Mrs. Richard B. Ethier fourth child, third son. Born May 8th at St. Joseph's Hospital, Lowell The grandparents are Mr. and Mrs. Stanley Thiffault, Watertown. Mr. and Mrs. Richard B.Ethier, Sr. of Lee Street. Great grandmother is Mrs. George W. Smith, Glen Rd

FUNERAL SERVICES FOR ANTHONY BALKUS

Anthony Balkus of 804 Woburn Street died last Saturday after a lingering illness. He was a resident of this town for the past 38 years. He was the husband of the late Jenny (Biziulevicute) father of Florence A. Balkus of Wilmington who is a member of the Board of Public Welfare. Francis and Al fred Balkus, also of Wilmington. William of North Reading, and Jennie O'Brien of Brighton. Funeral was held from McMahon Funeral Home Monday at 8:15 am., followed by a High Mass of Requiem at St. Thomas Church at 9:00 am. Mass was celebrated by the Rev. Francis Mackin. Burial will be in the family lot, Wildwood Cemetery. The Rev. Francis Mackin read the committal. Bearers were Alfonso and John and Joseph, Balkus and Frank Wheeler.

Weston's Greenhouses
FLOWERS FOR ALL OCCASIONS
Phone 944-0091 9 AUBURN ST.
READING, MASSACHUSETTS

MARION T MURPHY
943 Main Street
REAL ESTATE
RESIDENTIAL-COMMERCIAL-INDUSTRIAL
OLiver 8-3581

FOR INSURANCE SEE
Prentiss & Parker, Inc.
200 HAVEN STREET READING, MASS.
Room 3 Masonic Block 944-4400
OVER ONE HALF CENTURY OF SERVICE
CONTINUING THE BUSINESS
OF THE LATE GOULD BUCKLE

County
Real Estate Company
WILMINGTON
TEWKSBURY
OL 8-2012
OFFICES AT
99 CHURCH STREET
329 LOWELL STREET
ROBERT B. CLARK
OLIVER 8-2670

ADD-ON REMODEL REPAIR MODERNIZE
BREWSTER BROTHERS
FREE ESTIMATES — NO OBLIGATION
Dorchester St. OL 8 9782

Dreaming of Your own home?
PERHAPS WE CAN HELP MAKE THAT DREAM COME TRUE!
Are you ready to buy or build? Come in and talk over your financing plans. We will be glad to help and to save you money.
Open Thursday Evenings, 6:00 to 8:00 P.M.
MIDDLESEX COUNTY NATIONAL BANK
IN MASSACHUSETTS
BILLERICA • BURLINGTON
CAMBRIDGE • EVERETT
LOWELL • MALDEN
MAYNARD • MEDFORD
MELROSE • NORTH READING
READING • SOMERVILLE
STONEHAM • TEWKSBURY
WILMINGTON